

ANNUAL CERAMICS STUDIOS

SELF-GUIDED

SAT + SUN
FEB 25 + 26
 9 a.m. TO 5 p.m. 2012

Organized by the Artists' Advisory Committee in cooperation with the ASU Art Museum, Ceramics Research Center and the ASU Herberger Institute for Design and the Arts. asuartmuseum.asu.edu/ceramicsresearchcenter

The Ceramics Research Center is a self-sustaining program of the ASU Art Museum. No state funds were used in the production of this piece.

PHOTOGRAPHY courtesy of the artists + the ASU Herberger Institute for Design and the Arts.



Jon Yukio Higuchi



Jeff Reich



Char Applen



Patricia Sannit



Paulette Galop



Greg Wenz



Jeanne Collins



Julius Forzano



Susan Risi



Farraday Newsome



Jan Peterson



Sam Hodges



Tom Budzak



Jonathan Cross



Sandy Blain



Mike Farabee



Sarah A. Brodie

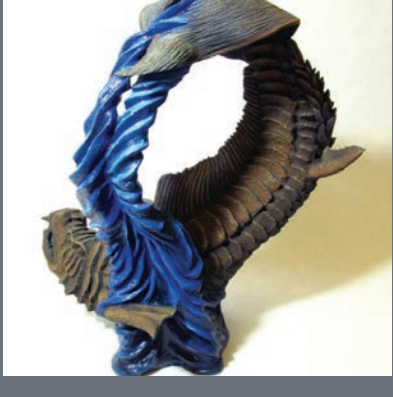

Kazuma Sarube



Les Lawrence



Jaye Lawrence



Kelly O'Briant



Halldor Hjalmarson



Luis Baiz



Larron Lerdall

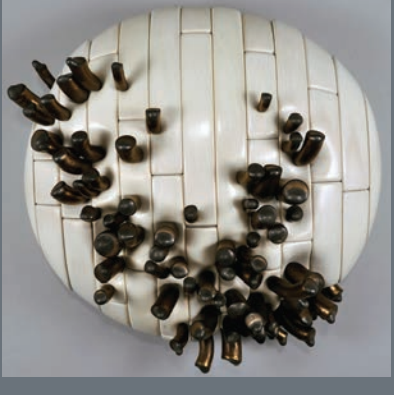

Jesse Armstrong



Kaori Fujitani



Lisa Harnish



Sussan Peterson



Thomas Kerrigan



Nicholas Bernard



Genie Swanstrom



Deborah Carrera



Deborah Hodder



Stephen Bunyard



Linda Painter



Christopher Torrez



Sherrie Zeitlin



Dot Reeve

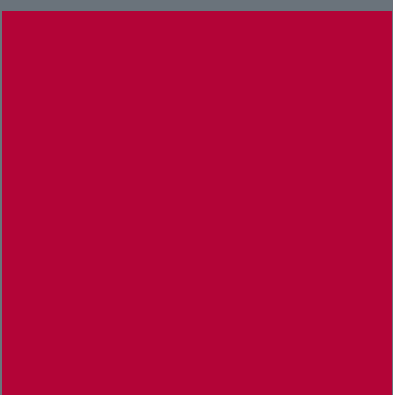

Tiffany Bailey



Tristyn Bustamante



Don Ridley



Esmeralda Delaney



Jennifer Allied

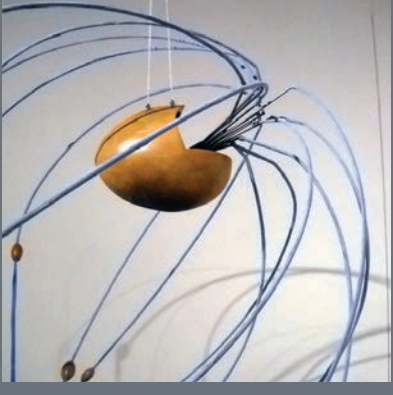

Candice Ring

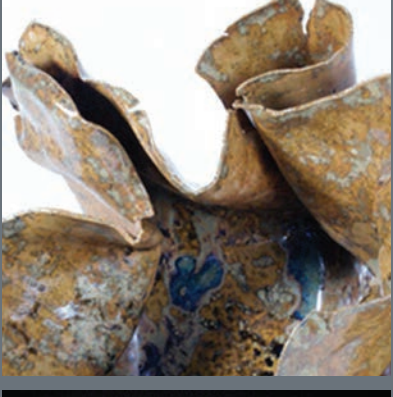
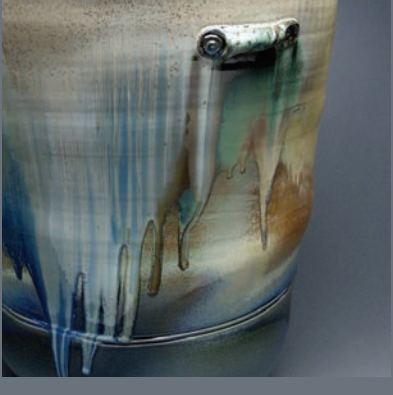

Ceramics
 Research
 Center
 ASU Art Museum

For More Information: <http://asuartmuseum.asu.edu/studiotour/>
 Find us on Facebook: [facebook.com/CeramicStudioTour](https://www.facebook.com/CeramicStudioTour)

ASU Herberger Institute
 FOR DESIGN AND THE ARTS
 ARIZONA STATE UNIVERSITY

Use the map to help plan your self-guided tour of some of the Valley's premier ceramic studios and artists.

Proceeds from sales are donated to the ASU Art Museum Ceramics Research Center (CRC). The CRC is part of the Herberger Institute for Design and the Arts at Arizona State University, which provides teaching and research for the hands-on study and enjoyment of ceramics.

Questions? Please contact the individual studio host.

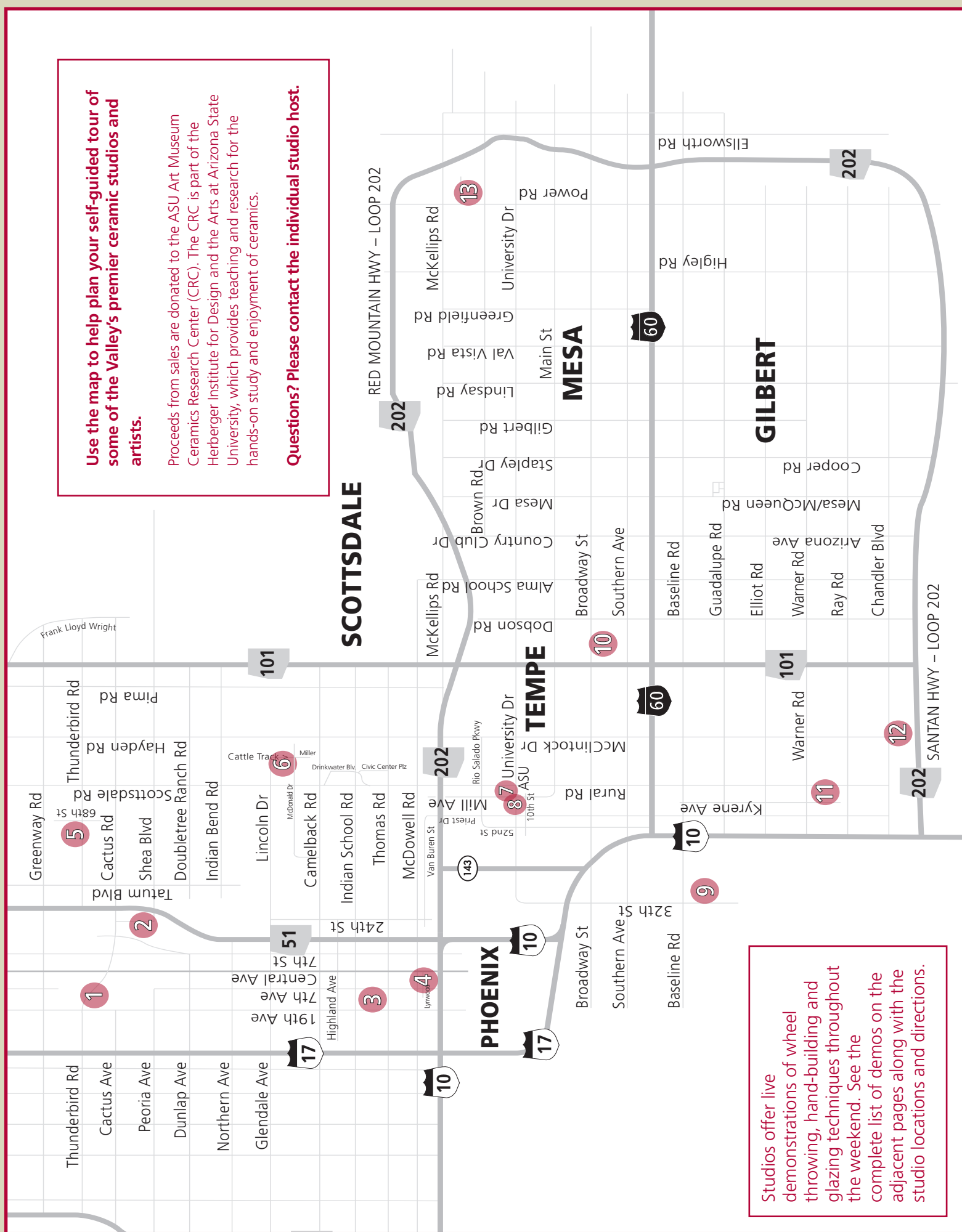

Studios offer live demonstrations of wheel throwing, hand-building and glazing techniques throughout the weekend. See the complete list of demos on the adjacent pages along with the studio locations and directions.

ASU Herberger Institute
FOR DESIGN AND THE ARTS
ARIZONA STATE UNIVERSITY

ASU Art Museum
PO Box 872911
Tempe, AZ 85287-2911
asuartmuseum.asu.edu

Ceramics Research Center
ASU Art Museum

11th ANNUAL SELF-GUIDED | **SAT + SUN FEB 25 + 26 2012**
9 a.m. - 5 p.m.

CERAMIC STUDIO TOUR

CERAMICS RESEARCH CENTER • ASU ART MUSEUM

TOUR STUDIOS

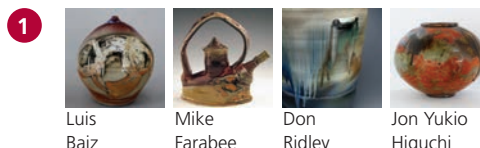

Luis Baiz, Studio Host
1007 W. Pershing Ave. Phoenix, AZ 85029
602.863.7807 • luey.baiz@cox.net
I-17 + Thunderbird Road. Exit 210. Go east on Thunderbird Road to 8th Avenue. Turn south, go one block to Pershing Avenue and go west to studio.

Guest artists: Mike Farabee, mikefarabee@yahoo.com
Don Ridley, donridley@aol.com
Jon Yukio Higuchi, jonhiguchi@gmail.com
Demonstrations: Sun. 1 p.m., Collaborative Throwing



Patricia Sannit, Studio Host
2631 E. Cortez St. Phoenix, AZ 85028
602.510.6971 • www.patriciasannit.com
Highway 51 + Shea Boulevard. Exit the 51 at Shea Boulevard. Go west on Shea Boulevard to 32nd Street. Go north on 32nd Street. At Cholla Road, go west. Go north at 28th Street. Go west at Cortez Street and continue to #2631.

Guest artists: Jennifer Allred, zanegale@cox.net
Demonstrations: Sat. + Sun. 11 a.m., Patricia Sannit, Hand Building and Incising
Sat. + Sun. 2 p.m., Jennifer Allred, Hand Built Vessels



Deborah Hodder, Studio Host
1515 W. Catalina Drive Phoenix, AZ 85015
602.750.0268 • djhmfa@cox.net
7th Avenue + Thomas Road. Go west on Thomas Road to 15th Avenue, turn right. Catalina Drive is the first left and continue to 1515.

Guest artists: Esmeralda DeLaney, esmeralda8art@yahoo.com
Susan Risis, srisi@msn.com
Demonstrations: Sat. + Sun. Noon, Esmeralda DeLaney, Mosaics
12:30 p.m., Susan Risi, How to Make a Mug
1 p.m., Deborah Hodder, Figurative Coil Method



Halldor Hjalmarson Pottery, Studio Host
45 W. Lynwood St. Phoenix, AZ 85003
602.254.1222 • www.hjalmarsonpottery.com
Central Avenue + McDowell Road. The studio is located in the historic Roosevelt District of Central Phoenix, and is one block west of Central Avenue and one block south of McDowell Road.

Guest artists: Julius Forzano, 480.295.5519
Linda Painter, lspainte@aol.com
Demonstrations: Sat. + Sun. 9 a.m., Halldor Hjalmarson, Throwing Vessels
11 a.m., Julius Forzano, Throwing Off the Hump
Noon, Halldor Hjalmarson, Sprigging and Decorating Vessels
1 p.m., Linda Painter, Drawing/ Painting Decoration on Clay

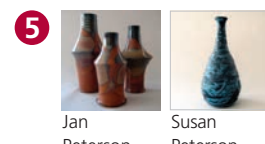

Jan Peterson, Studio Host
6726 E. Thunderbird Road Scottsdale, AZ 85254
480.998.1596 • jspeterson@aol.com
Highway 51 + Thunderbird Road. Go east on Thunderbird Road from the 51 to studio on left side of road.

Guest artist: Susan Peterson, work is being presented posthumously

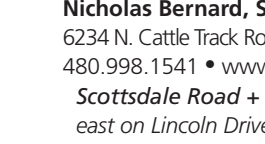

Nicholas Bernard, Studio Host
6234 N. Cattle Track Road Scottsdale, AZ 85250
480.998.1541 • www.nbernard.com
Scottsdale Road + Lincoln Drive. Go east on Lincoln Drive from Scottsdale Road to dead end at Miller Road (becomes Cattle Track Road). Go south on Cattle Track Road to home on right.

Guest artists: Larron Lerdall, lerdallstudios@cox.net
Demonstrations: Sat. + Sun. 11 a.m., Nick Bernard, Wheel Throwing
2 p.m., Larron Lerdall, Wheel Throwing



ASU Graduate Ceramics Studio
730 S. Alpha Drive Tempe, AZ 85287
480.965.6680
Highway 202 + Rural Road. Go south on Rural Road from the 202 to NW corner of University Drive and Rural Road.

Guest artists: Tiffany Bailey, tcbale1@asu.edu
Tristyn Bustamante, tbustama@asu.edu
Jonathan Cross, jdcross1@asu.edu
Kelly O'Brian, krbrian@asu.edu
Candice Ring, candice.ring@asu.edu
Kazuma Sambe, kazuma.sambe@asu.edu
Christopher Torrez, cmtorrez@asu.edu
Demonstrations: Sat. + Sun. 10 a.m., Kelly O'Brian, Wheel Throwing
11 a.m., Tristyn Bustamante, Handbuilding/Mixed Media
Noon, Tiffany Bailey, Slip Casting
1 p.m., Jonathan Cross, Carving Clay
2 p.m., Christopher Torrez, Working in Miniature
3 p.m. Kazuma Sambe, Sculptural Slab Building
4 p.m. Candice Ring, Press Molding and Decorating



ASU Art Museum Ceramics Research Center (CRC)
Arizona State University
18 E. 10th St. Tempe, AZ 85287
480.727.8170
NE corner of Mill Avenue and 10th Street in Tempe

Featuring: Soaring Voices: Contemporary Japanese Women Ceramic Artists
Ongoing: Permanent collection in open storage highlighting over 500 masterworks
Photo caption: Etsuko Tashima, Comucopia



Jeanne Collins, Studio Host
8341 S. 32nd St. Phoenix, AZ 85042
480.650.1771 • jclayaz@gmail.com
32nd Street + Baseline Road. From I-10 take the 32nd Street/University Drive exit. Go south on 32nd Street past Baseline Road. The studio is the first house south of the canal, on your left.

Guest artists: Stephen Bunyard, s_bunyard@cox.net
Paulette Galop, pauletlegalopceramics@yahoo.com
Thomas Kerrigan, mottom38@yahoo.com
Demonstrations: Sat. 11 a.m., Tom Kerrigan, Double-Walled Bowls
1 p.m., Char Applen, One-Piece Covered Jars
3 p.m., Paulette Galop, Hand Building XL Sculptural Vessels

Guest artists: Stephen Bunyard, Knock-Down Platters
1 p.m., Jeanne Collins, Paper Clay

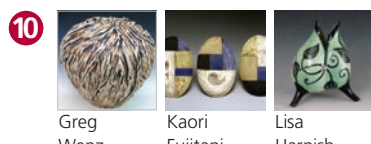

Greg Wenz, Studio Host
710 S. El Dorado Mesa, AZ 85202
480.894.5510 • gwenz@cox.net
Highway 101 + Broadway Road. Take the 101 to Broadway Road. Turn east on Broadway Road to El Dorado Road (first light). Go south on El Dorado Road. Studio is on the right.

Guest artists: Kaori Fujitani, fujitani@mindspring.com
Lisa Harnish, lkharnish@cox.net
Demonstrations: Sat. 3:30 p.m., Lisa Harnish, Sgraffito in Terra Sigillata
Sun. 1 p.m., Kaori Fujitani, Working With Press Molds
3:30 p.m., Lisa Harnish, Sgraffito in Terra Sigillata

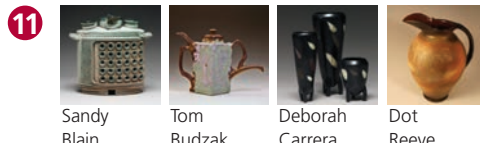

Sandy Blain, Studio Host
491 W. Courtney Lane Tempe, AZ 85284
480.893.2133 • sblain@cox.net
Warner Road + Kyrene Road. From I-10 go east on Warner Road. Turn south on Kyrene Road. Turn east on Warner Ranch Road. The first left is Courtney lane, follow it back to #491.

Guest artists: Tom Budzak, www.tombudzak.com
Deborah Carrera, djc072350@aol.com
Dot Reeve, dreeve197@aol.com
Demonstrations: Sat. 10:30 a.m., Sandy Blain, Hand Building Cups
11:30 a.m., Deborah Carrera, Double-walled Salt + Pepper Shakers
1:30 p.m., Dot Reeve, Wheel-thrown Expanded Pots
3:30 p.m., Tom Budzak, Slab-built Constructions

Sun. 10:30 a.m., Sandy Blain, Hand Building Cups
11:30 a.m., Deborah Carrera, Coil Building
1:30 p.m., Dot Reeve, Wheel-thrown Expanded Pots
3:30 p.m., Tom Budzak, Making Handles and Slip Casting

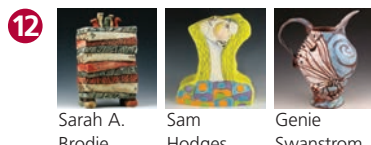

Sarah A. Brodie, Studio Host
106 S. Terrace Road Chandler, AZ 85226
480.961.0032 • sarahbrodie@yahoo.com
Exit From I-10 take the Chandler Blvd. exit. Go east on Chandler Blvd. for 3 miles to Terrace Rd. Go south on Terrace Rd to the studio on the corner of Boston and Terrace Rds.

Guest artists: Sam Hodges, samsceramics@yahoo.com
Genie Swanstrom, www.swanstromstudios.com
Demonstrations: Sat. 11 a.m., Sarah Brodie, Hand-Built Baskets
2 p.m., Sam Hodges, Figurative Work
Sun. 2 p.m. Genie Swanstrom, Pitcher

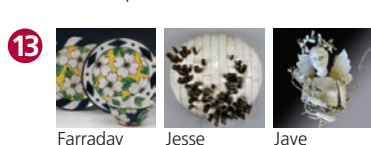

Farraday Newsome/Jeff Reich, Studio Host (Indigo Street Pottery)
6931 E. Indigo St. Mesa, AZ 85207
480.354.7202 • www.indigostreetpottery.com
Highway 202 + Power Road. Go south on Power Road from the 202, past McKellips Road and Jensen Street, to Indigo Street. Turn east and go to second house on right.

Guest artists: Jesse Armstrong, jessearmstrong@gmail.com
Jaye Lawrence, jayelawrence@cox.net
Les Lawrence, leslawrence@cox.net
Sherrie Zeitlin, sezstudios@aol.com
Demonstrations: Sat. 10 a.m., Sherrie Zeitlin, Handbuilding a bird Sculpture
1 p.m., Les Lawrence, Silk-screen a Plaster Slab + showing his NCECA Video
3 p.m., Jaye Lawrence, Mixed Media Bird Sculpture

Sun. 10 a.m., Farraday Newsome, Contemporary Majolica Glazing Techniques
1 p.m., Jeff Reich, Contemporary Slab Building a Sculpture
3 p.m., Jesse Armstrong, Press Mold/Wire/Slip Technique

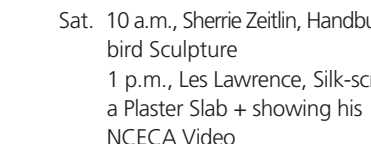

Paulette Galop, Studio Host
8341 S. 32nd St. Phoenix, AZ 85042
480.650.1771 • jclayaz@gmail.com
32nd Street + Baseline Road. From I-10 take the 32nd Street/University Drive exit. Go south on 32nd Street past Baseline Road. The studio is the first house south of the canal, on your left.

Guest artists: Stephen Bunyard, Knock-Down Platters
1 p.m., Jeanne Collins, Paper Clay

Exhibitions
Tour artists will be previewing their work at:
The Night Gallery
Tempe Marketplace
2000 E Rio Salado Pkwy, Tempe
February 3 - 26, 2012
Opening Reception
Friday, February 3, 6 - 9 PM
Work will also be on display at:
ART ONE Gallery
4120 N. Marshall Way, Scottsdale
February 18 - 26, 2012

For More Information: <http://asuartmuseum.asu.edu/studiotour/>
Find us on Facebook: [facebook.com/CeramicStudioTour](https://www.facebook.com/CeramicStudioTour)